# The Promised Gift

♩ = 65

Performance time: 7 minutes

(Luke 24: 36 - 53, from the New English version of the Bible)

Bill Lorraine

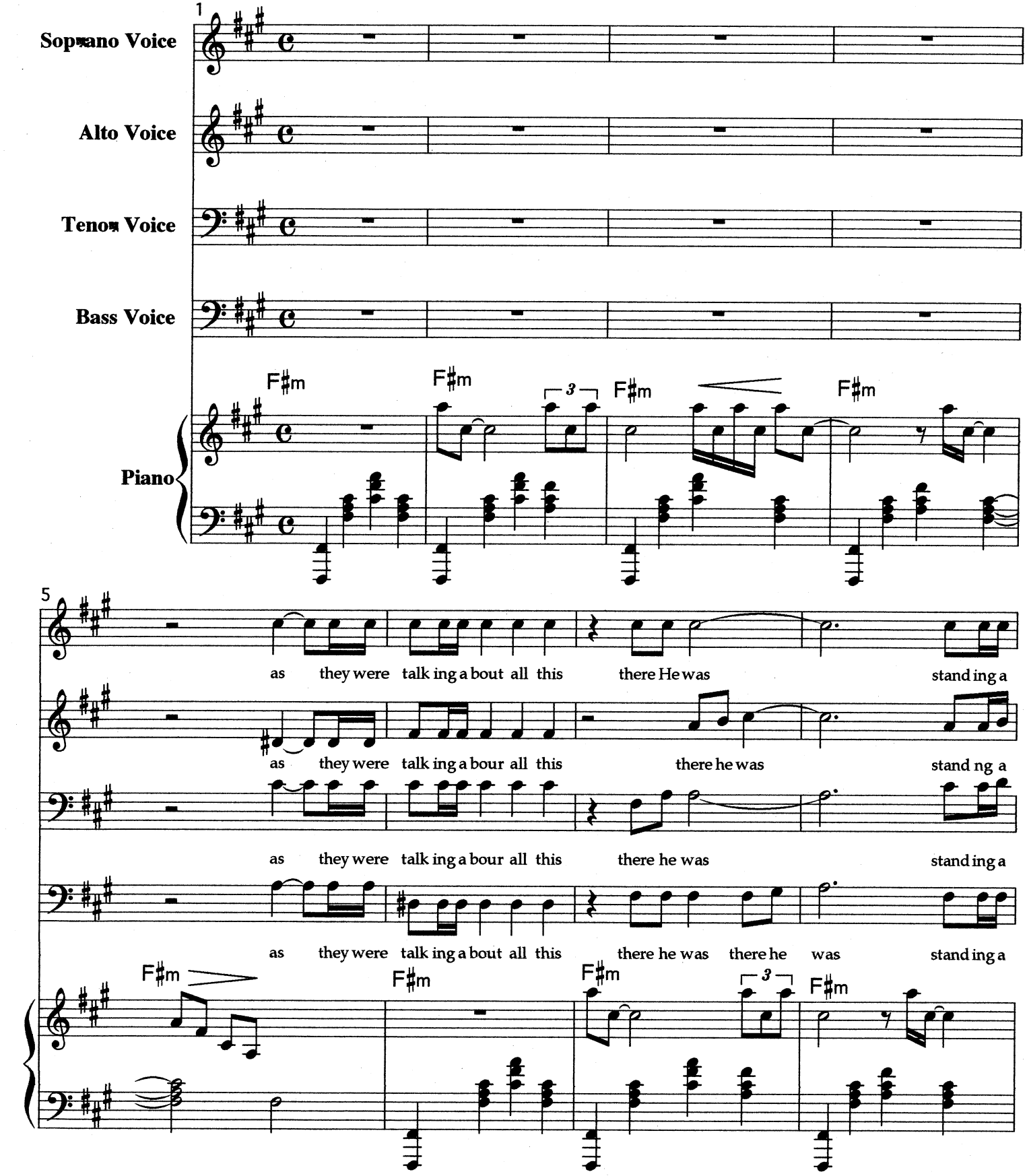

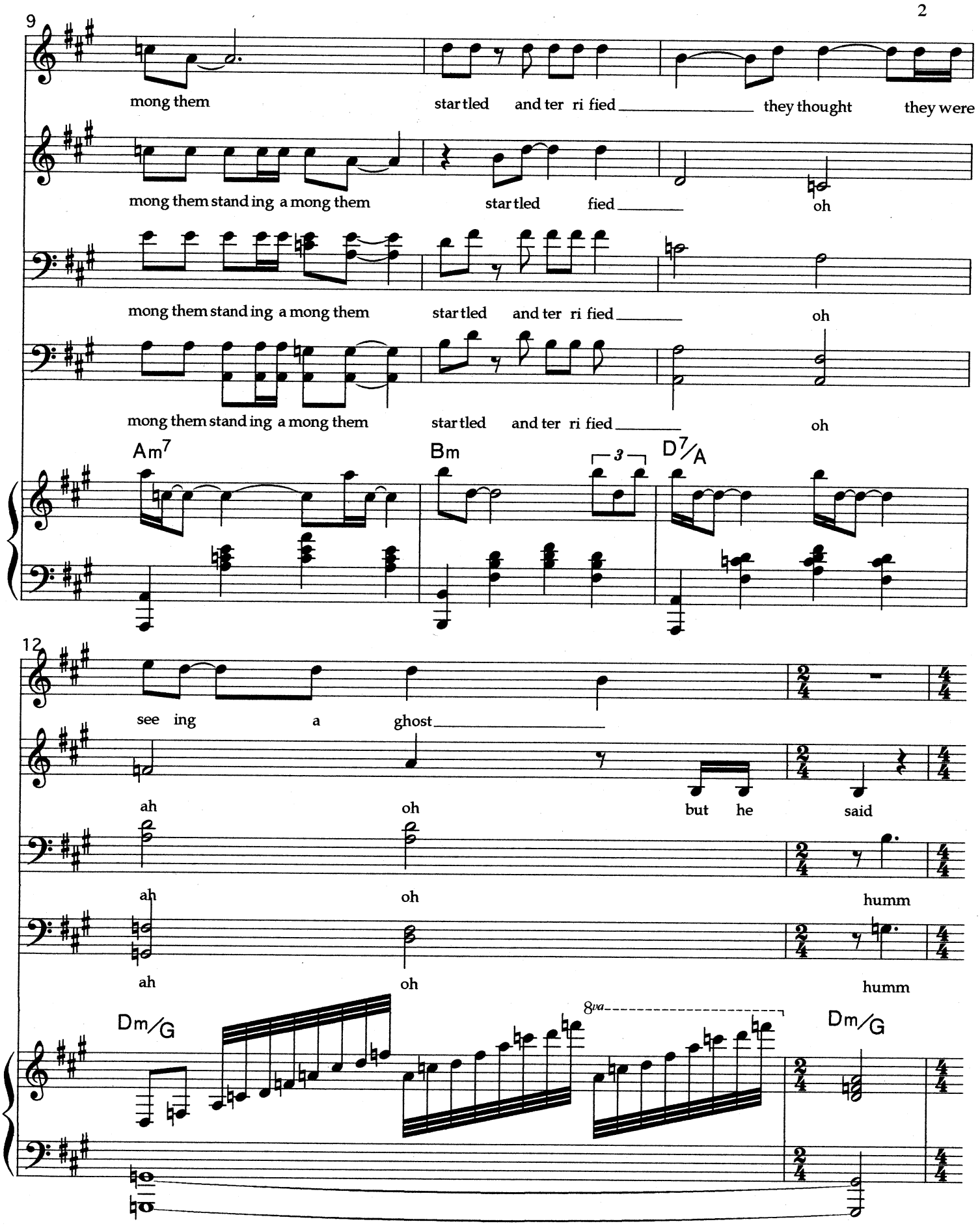
9
mong them startled and ter ri fied they thought they were
mong them stand ing a mong them startled fied oh
mong them stand ing a mong them startled and ter ri fied oh
mong them stand ing a mong them startled and ter ri fied oh
Am7
Bm
3
D7/A
12
see ing a ghost
ah oh but he said
ah oh humm
ah oh humm
Dm/G
8va
Dm/G

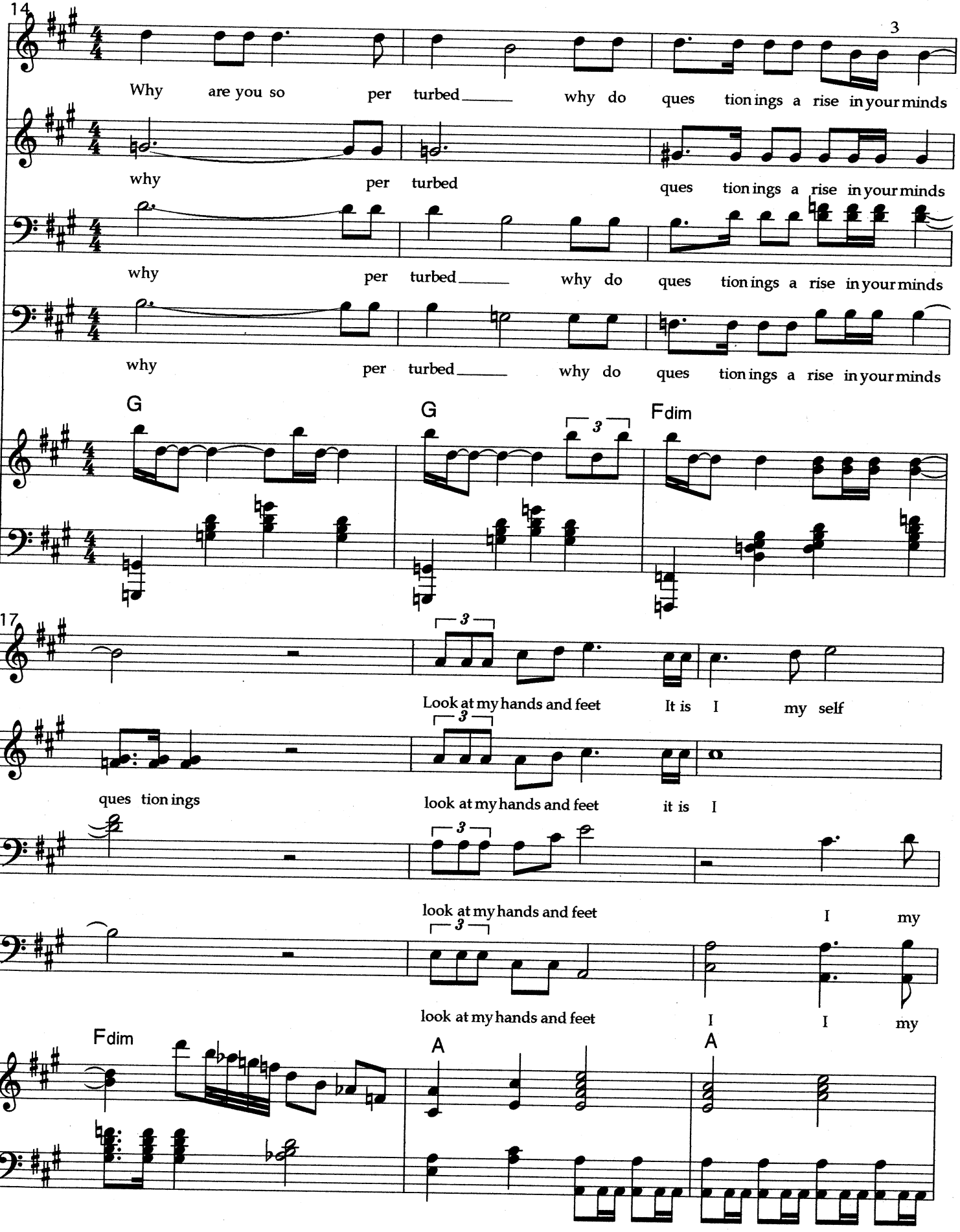
14
3
Why are you so per turbed why do ques tion ings a rise in your minds
why per turbed ques tion ings a rise in your minds
why per turbed why do ques tion ings a rise in your minds
why per turbed why do ques tion ings a rise in your minds
G
G
Fdim
17
Look at my hands and feet It is I my self
ques tion ings look at my hands and feet it is I
look at my hands and feet I my
look at my hands and feet I I my
Fdim
A
A

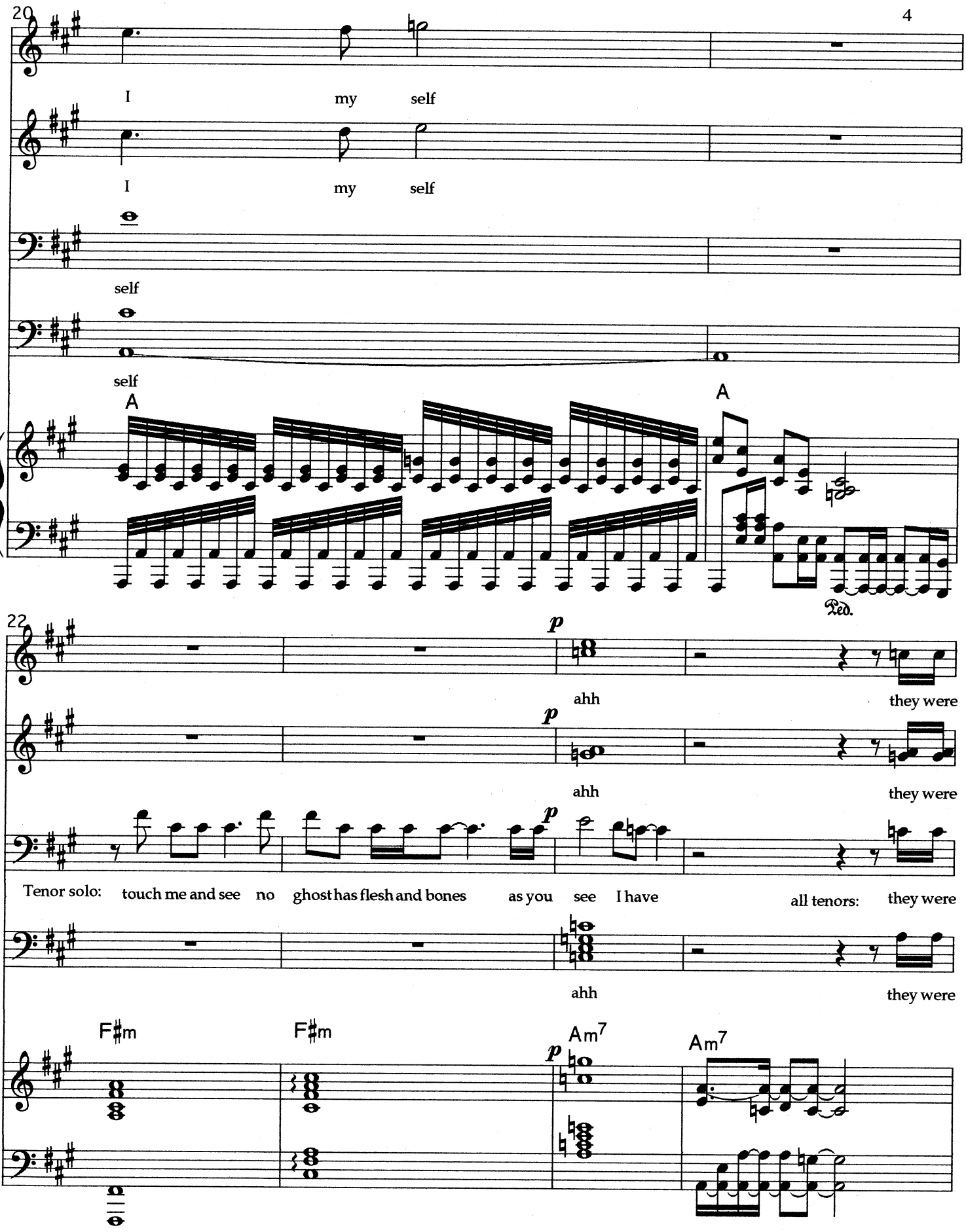
20
4
I my self
I my self
self
self
A
A
Ped.
22
p
ahh they were
p
ahh they were
p
Tenor solo: touch me and see no ghost has flesh and bones as you see I have all tenors: they were
ahh they were
F♯m
F♯m
p
Am7
Am7

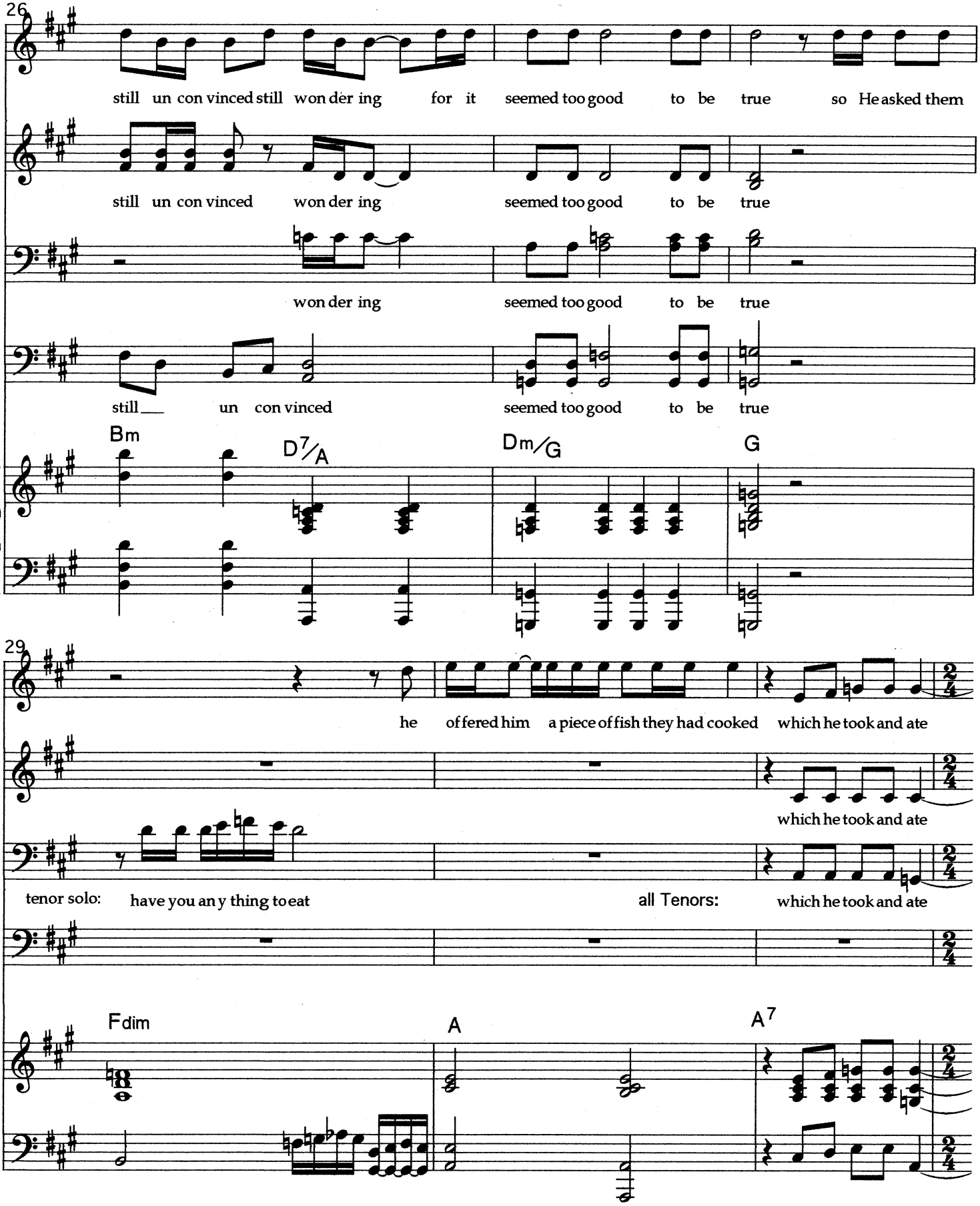
26
still un con vinced still won der ing for it seemed too good to be true so He asked them
still un con vinced won der ing seemed too good to be true
won der ing seemed too good to be true
still un con vinced seemed too good to be true
Bm
D7/A
Dm/G
G
29
he offered him a piece of fish they had cooked which he took and ate
which he took and ate
tenor solo: have you any thing to eat
all Tenors: which he took and ate
Fdim
A
A7

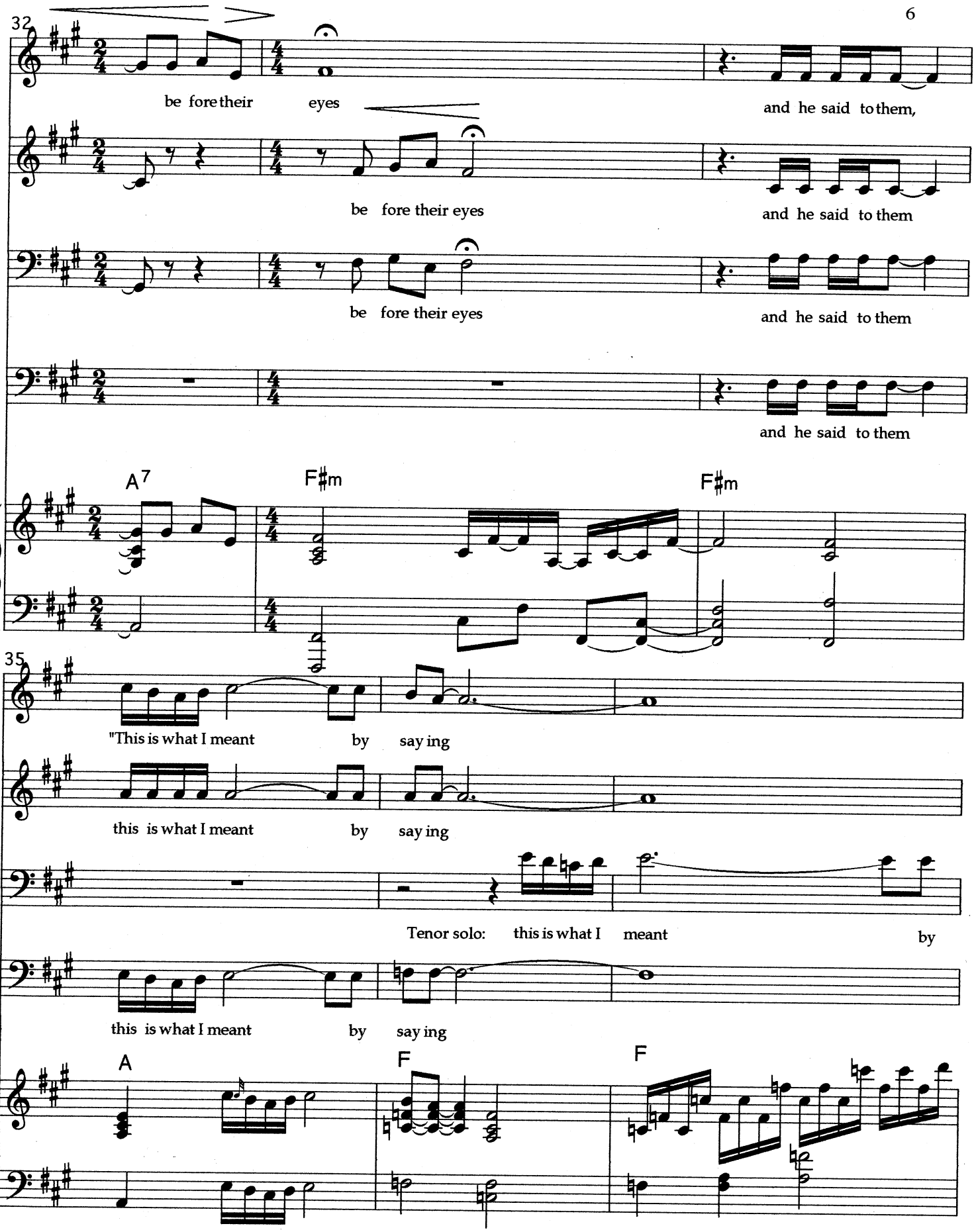
32
be fore their eyes
and he said to them,
be fore their eyes
and he said to them
be fore their eyes
and he said to them
and he said to them
A7
F♯m
F♯m
35
"This is what I meant by say ing
this is what I meant by say ing
Tenor solo: this is what I meant by
this is what I meant by say ing
A
F
F

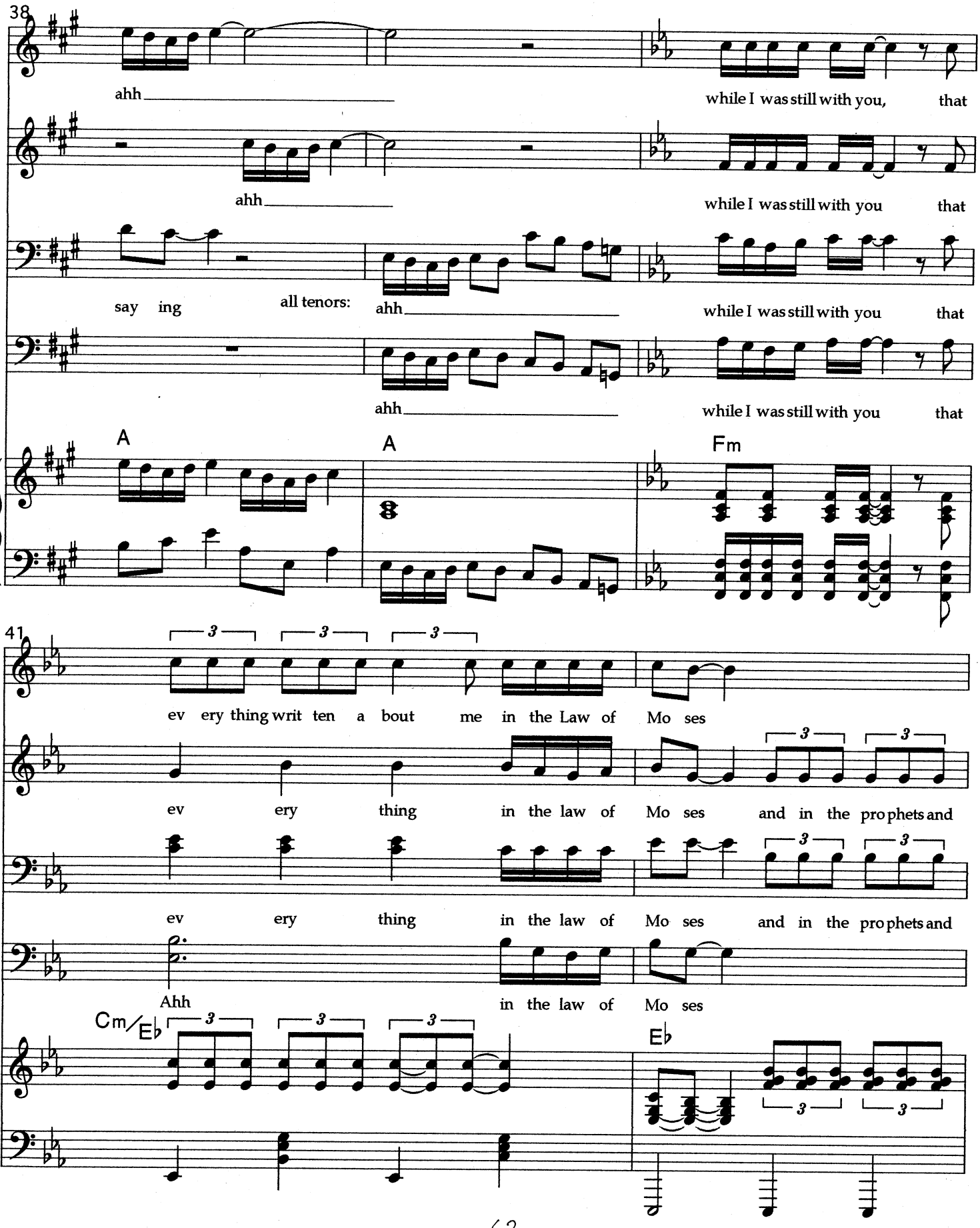
38
ahh
while I was still with you, that
ahh
while I was still with you that
say ing all tenors: ahh
while I was still with you that
ahh
while I was still with you that
A
A
Fm
41
ev ery thing writ ten a bout me in the Law of Mo ses
ev ery thing in the law of Mo ses and in the pro phets and
ev ery thing in the law of Mo ses and in the pro phets and
Ahh
in the law of Mo ses
Cm/Eb
Eb

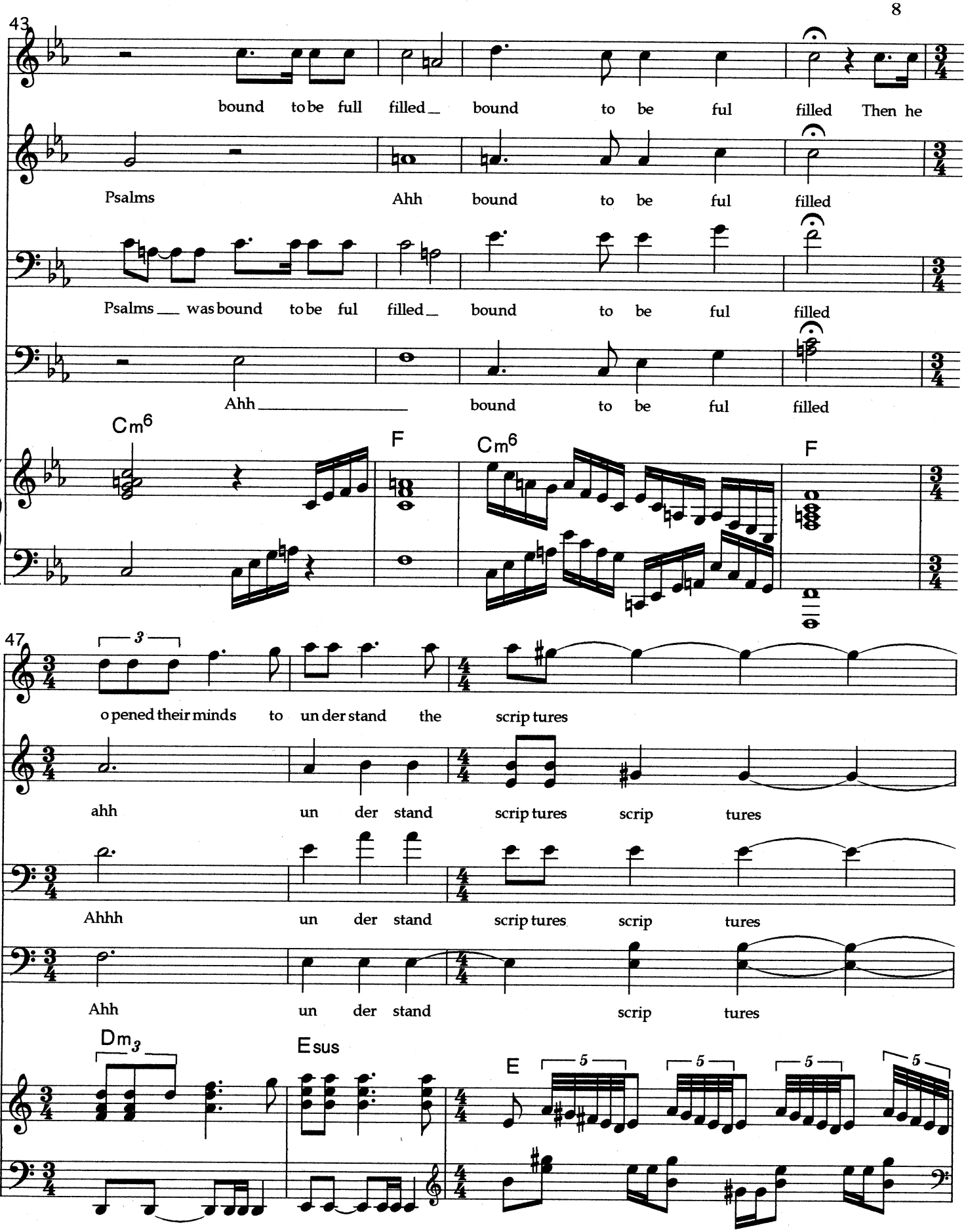
43
bound to be full filled_ bound to be ful filled Then he
Psalms Ahh bound to be ful filled
Psalms___ was bound to be ful filled_ bound to be ful filled
Ahh_____ bound to be ful filled
Cm6
F
Cm6
F
47
3
opened their minds to un der stand the scrip tures
ahh un der stand scrip tures scrip tures
Ahhh un der stand scrip tures scrip tures
Ahh un der stand scrip tures
Dm3
Esus
E
5
5
5
5

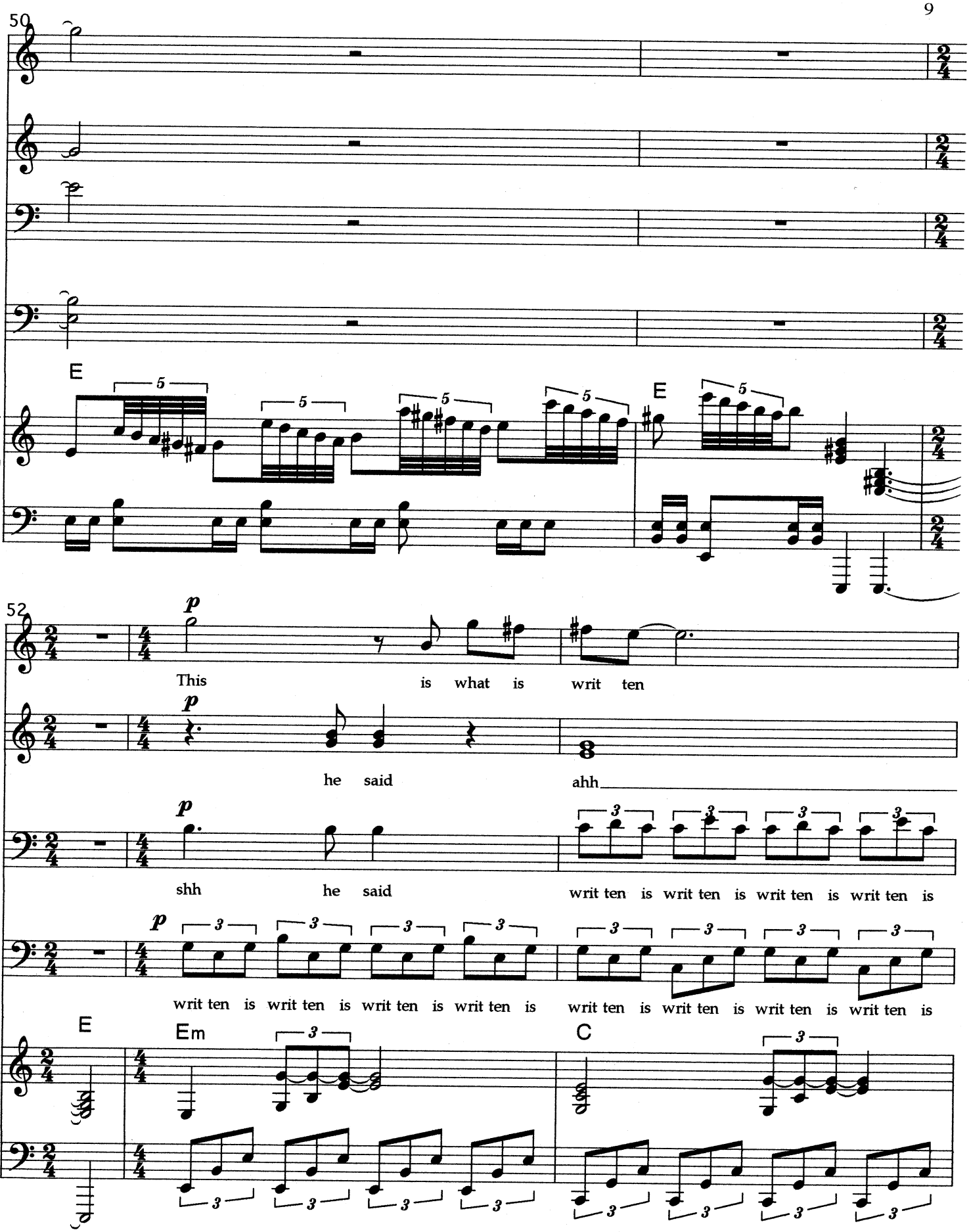
50
E
5
E
52
p
This is what is writ ten
he said ahh
shh he said writ ten is writ ten is writ ten is writ ten is
writ ten is writ ten is writ ten is writ ten is writ ten is writ ten is writ ten is writ ten is
E
Em
C
3

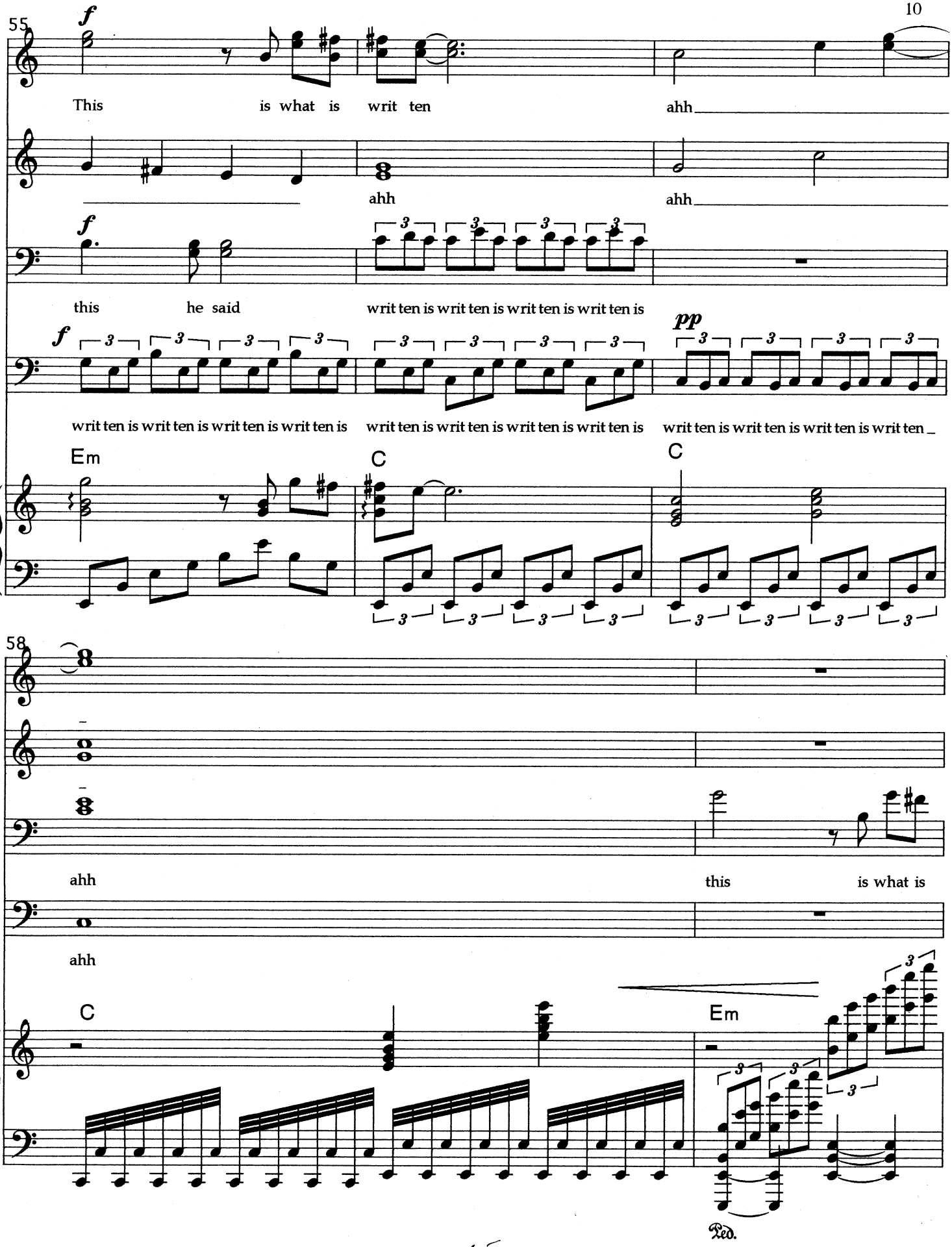
55
f
This is what is writ ten ahh
ahh ahh
f
this he said writ ten is writ ten is writ ten is writ ten is
f pp
writ ten is writ ten is writ ten is writ ten is writ ten is writ ten is writ ten is writ ten is writ ten is writ ten _
Em C C
58
ahh this is what is
ahh
C Em
Ped.

60

that the Mes si ah is to suf fer death and to

writ ten that the Mes si ah is to

that the Mes si ah is to

Em Em C

*p*

63

rise from the dead on the third day and that in his name in__ his__ name

in__ his__ name

suf fer death and that in__ his__ name

suf fer death and that in__ his__name

Em C C C

*p*

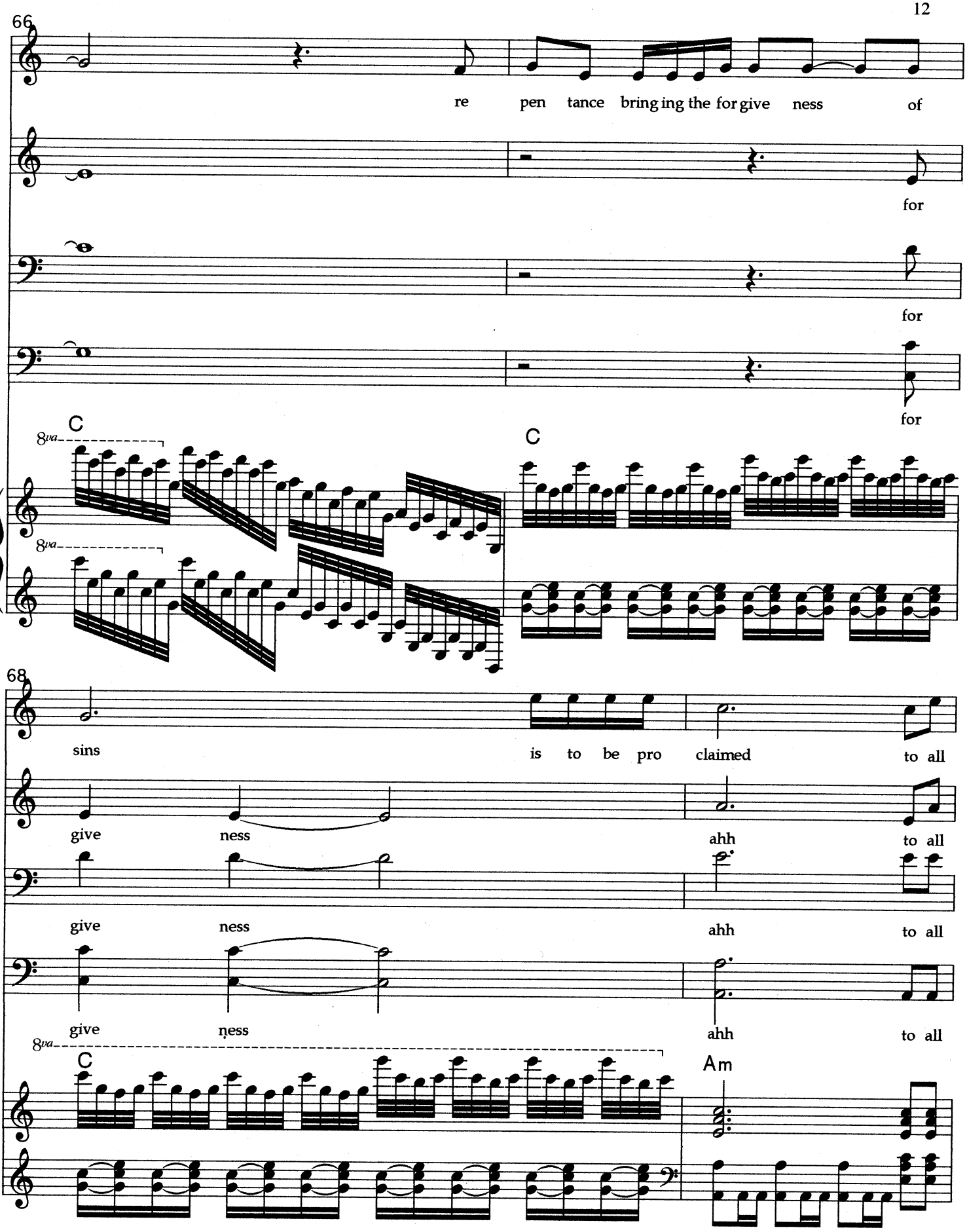
66
re pen tance bring ing the for give ness of
for
for
for
C
8va
C
68
sins
is to be pro claimed to all
give ness
ahh to all
give ness
ahh to all
give ness
ahh to all
8va
C
Am

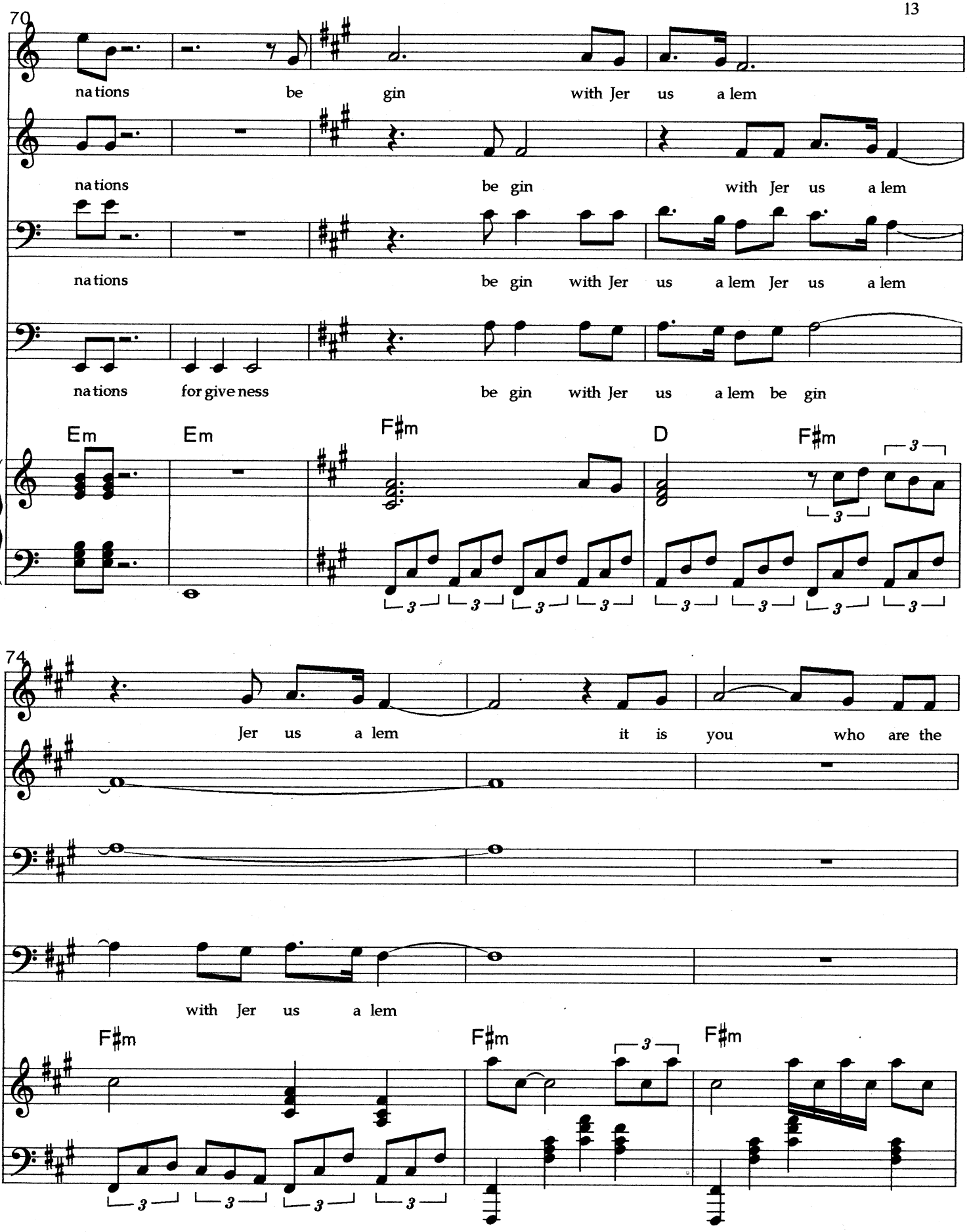
70
nations be gin with Jer us a lem
nations be gin with Jer us a lem
nations be gin with Jer us a lem Jer us a lem
nations for give ness be gin with Jer us a lem be gin
Em Em F♯m D F♯m
74
Jer us a lem it is you who are the
with Jer us a lem
F♯m F♯m F♯m

77

wit ness es to it all and mark this I am

wit ness es to it all and mark this

wit ness es wit ness es to it all and mark this I am

wit ness es mark this

E E B♭m

80

send ing u pon you

send ing u pon you

send ing Tenor solo: I am

send ing u pon you

Fdim

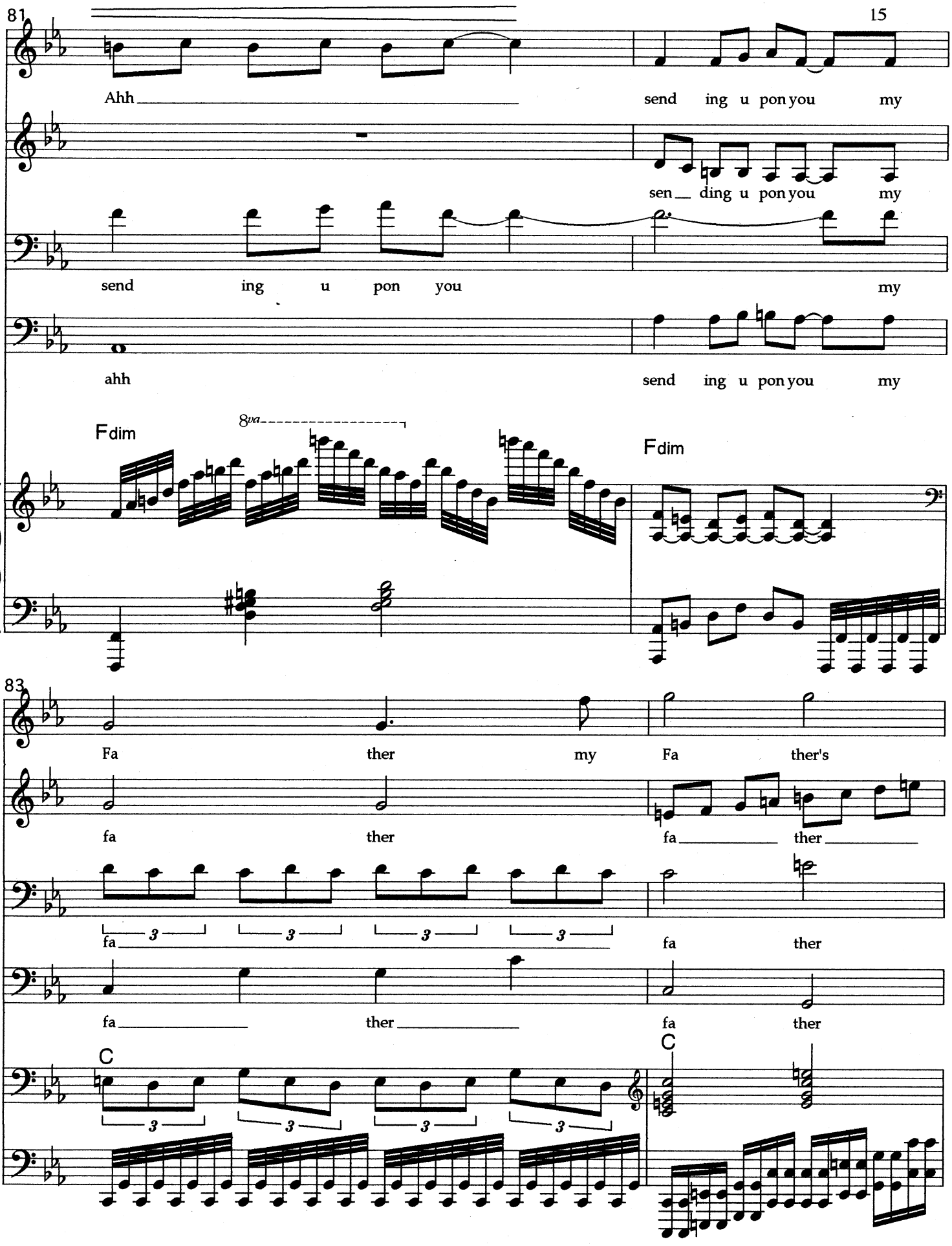
81
15
Ahh
send ing u pon you my
sen ding u pon you my
send ing u pon you my
ahh
send ing u pon you my
Fdim
8va
Fdim
83
Fa ther my Fa ther's
fa ther fa ther
fa
3
fa ther
fa ther fa ther
C
C

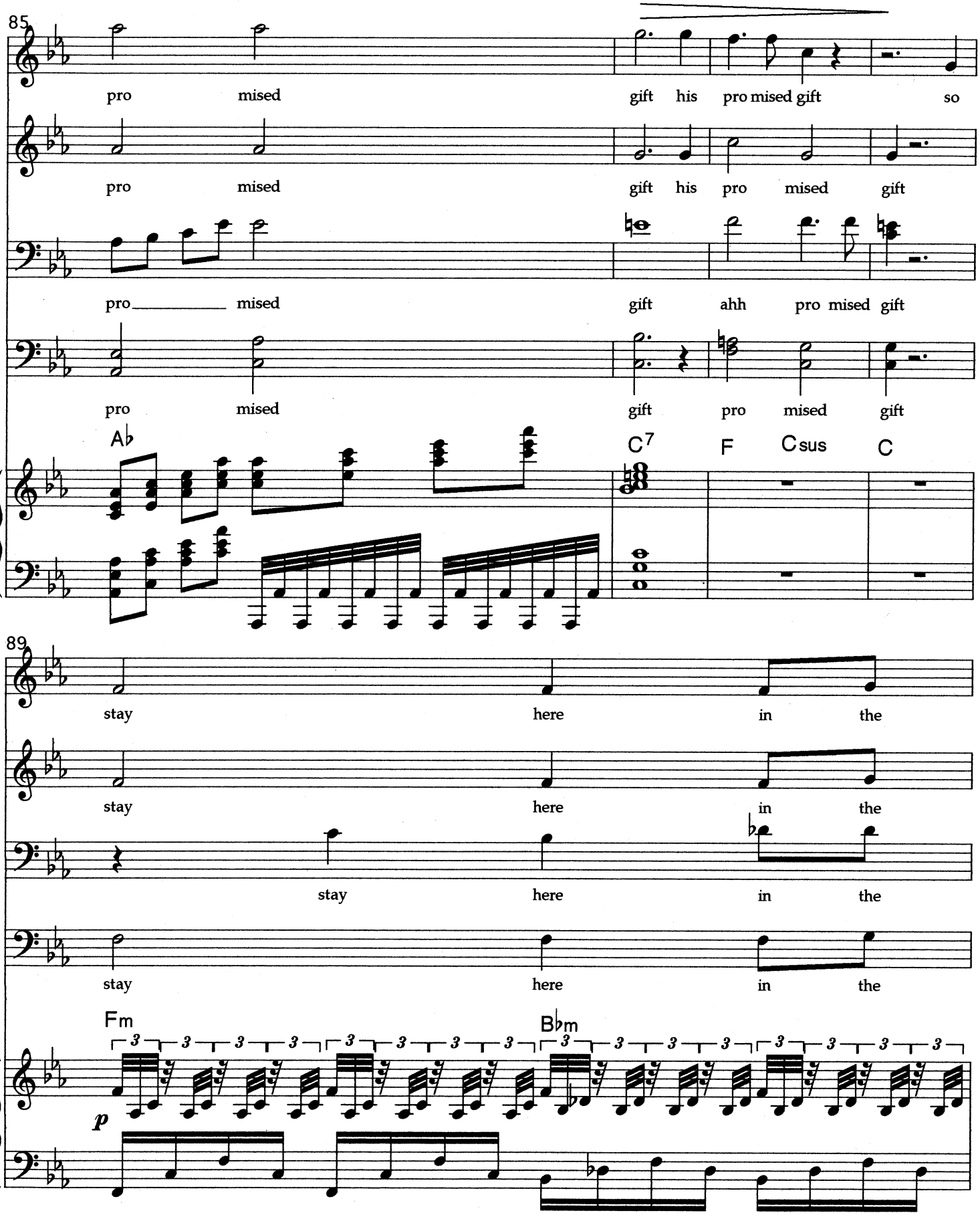
85
pro mised
pro mised
pro mised
pro mised
gift his pro mised gift so
gift his pro mised gift
gift ahh pro mised gift
gift pro mised gift
Ab
C7
F
Csus
C
89
stay here in the
stay here in the
stay here in the
stay here in the
Fm
Bbm
p

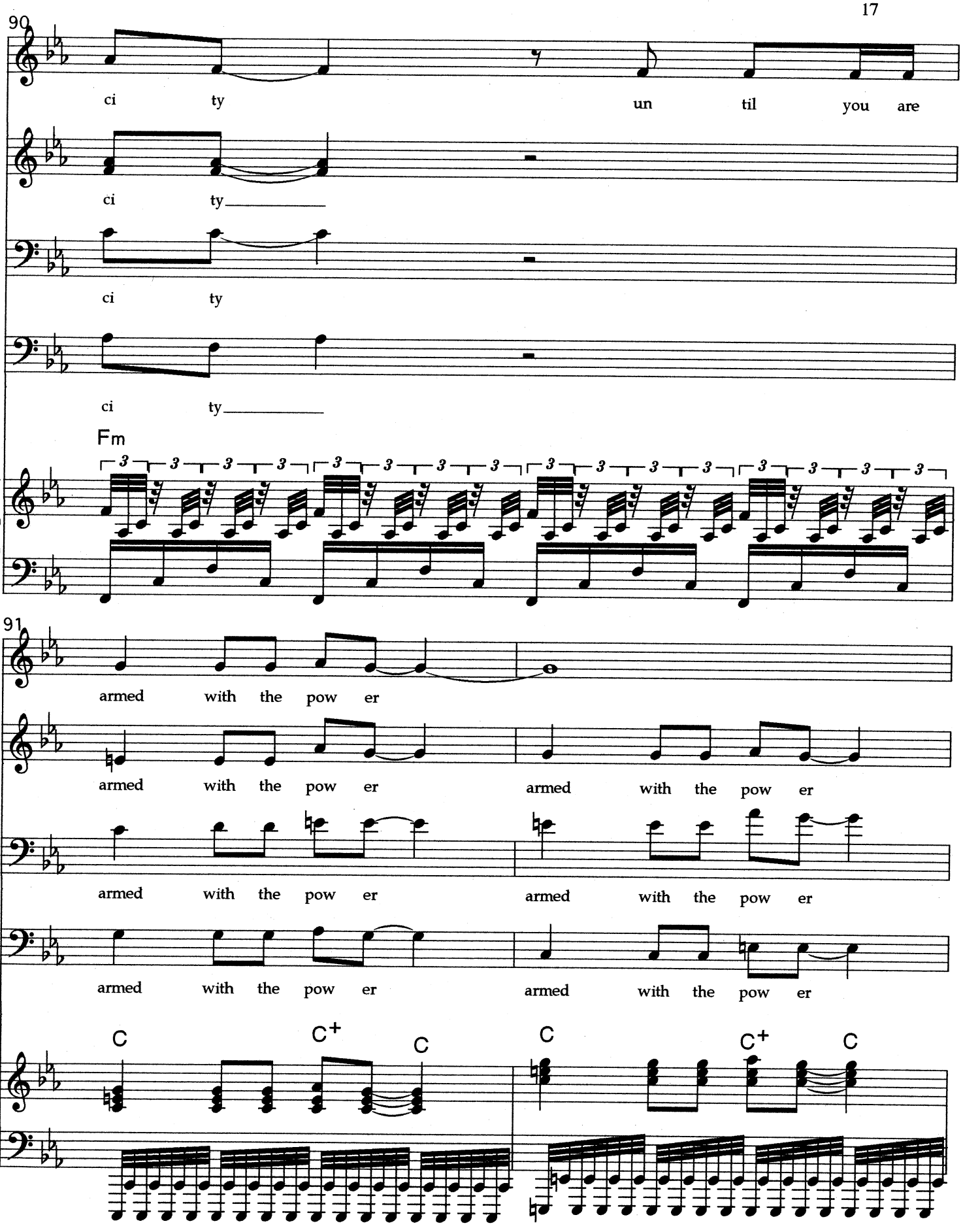
90
ci ty un til you are
ci ty
ci ty
ci ty
Fm
91
armed with the pow er
armed with the pow er armed with the pow er
armed with the pow er armed with the pow er
armed with the pow er armed with the pow er
C C+ C C C+ C

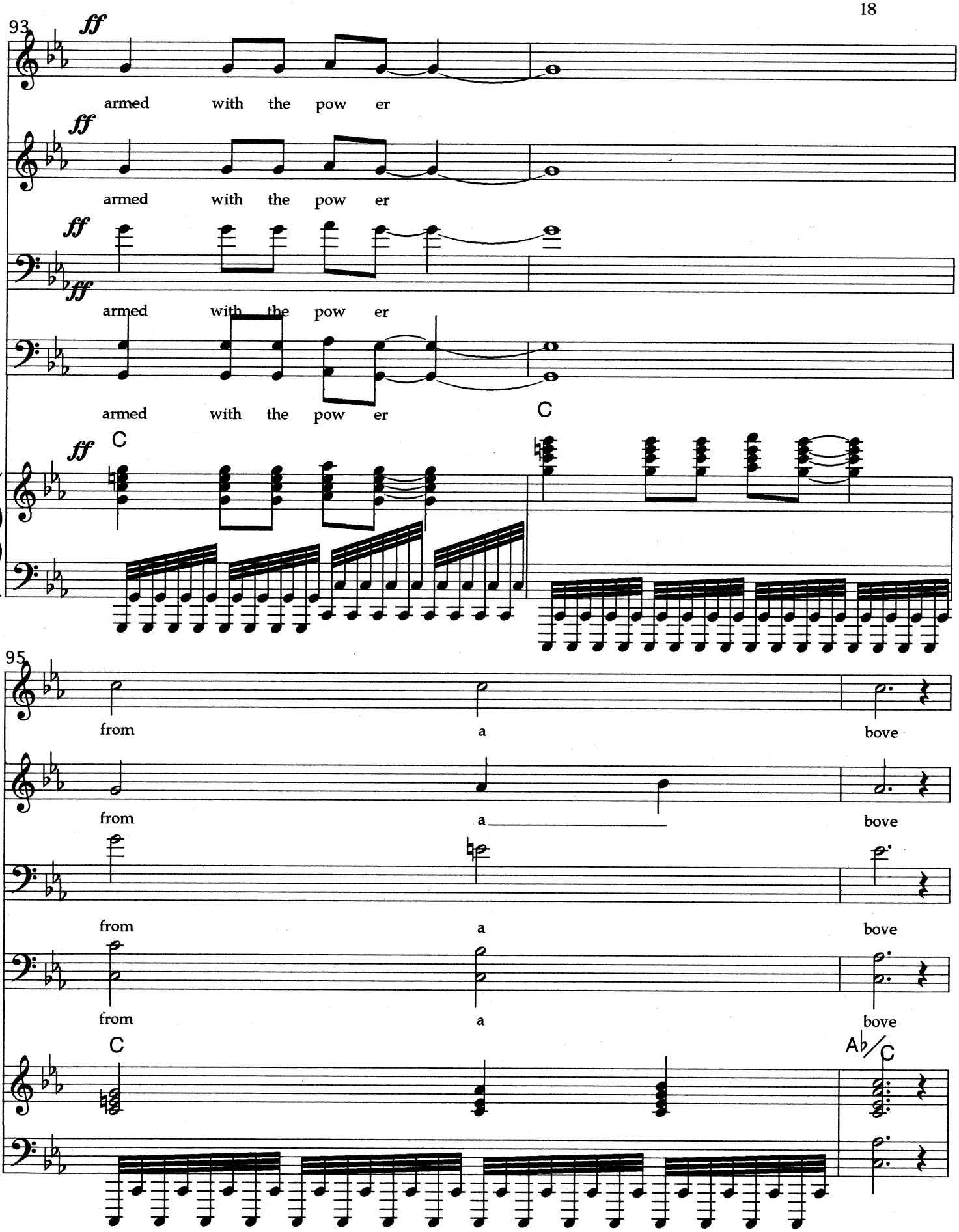
93
ff
armed with the pow er
ff
armed with the pow er
ff
ff
armed with the pow er
armed with the pow er
C
ff
C
95
from a bove
from a bove
from a bove
from a bove
C
Ab/C

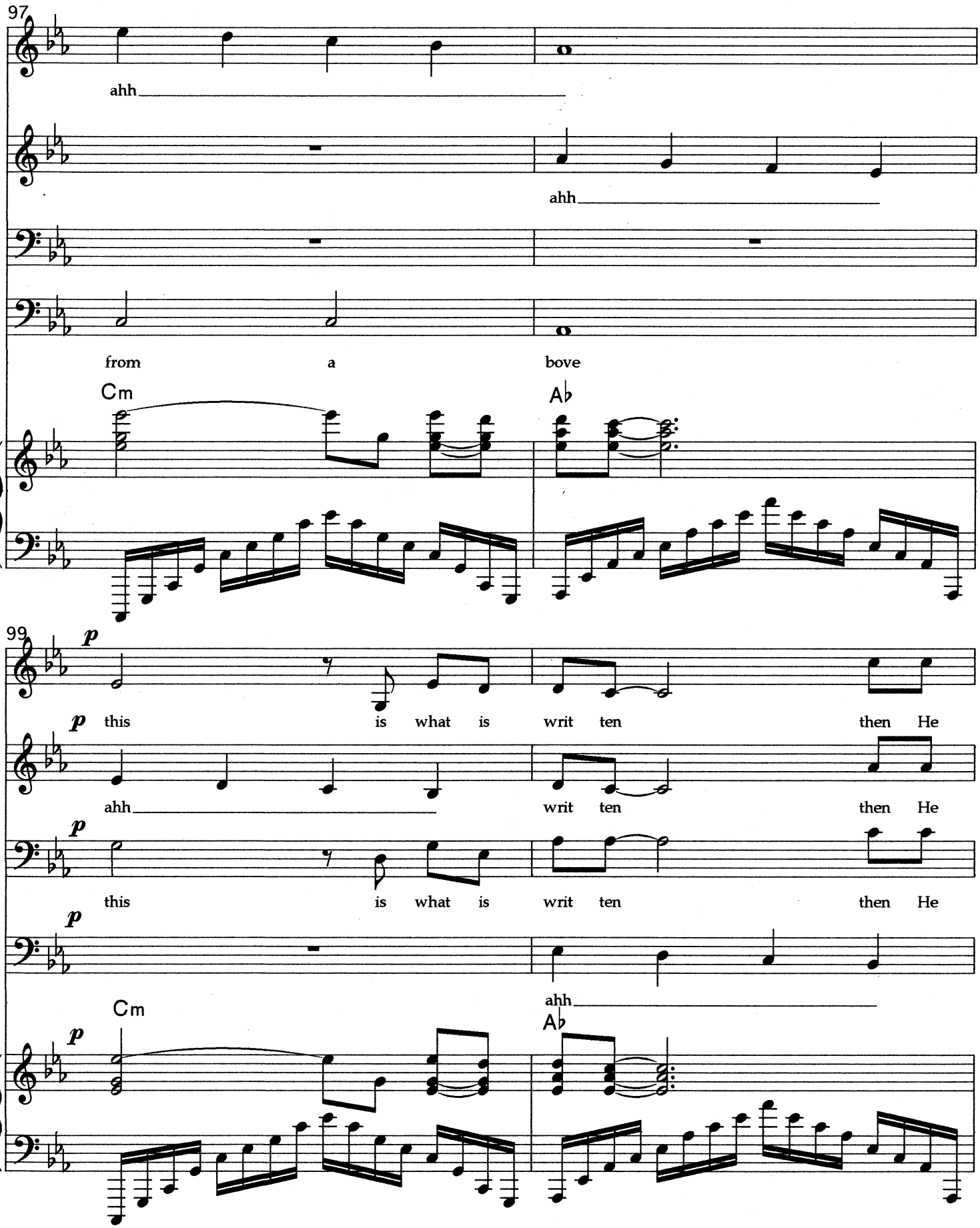
97
ahh
ahh
from a bove
Cm
Ab
99
p
this is what is writ ten then He
ahh
writ ten then He
this is what is writ ten then He
ahh
Cm
Ab

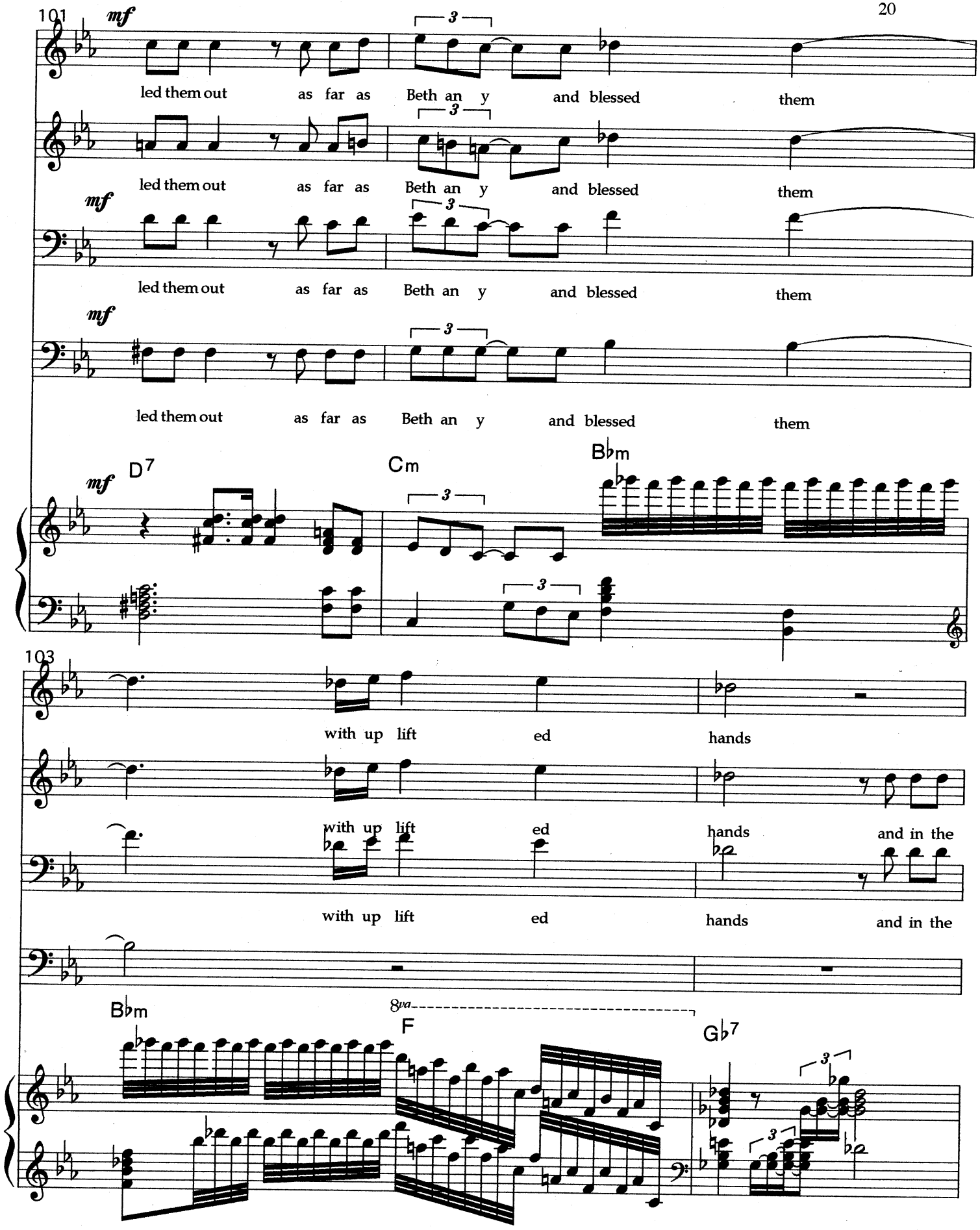
101
mf
led them out as far as Beth an y and blessed them
led them out as far as Beth an y and blessed them
mf
led them out as far as Beth an y and blessed them
mf
led them out as far as Beth an y and blessed them
mf
D7
Cm
B♭m
103
with up lift ed hands
with up lift ed hands and in the
with up lift ed hands and in the
B♭m
8va
F
G♭7

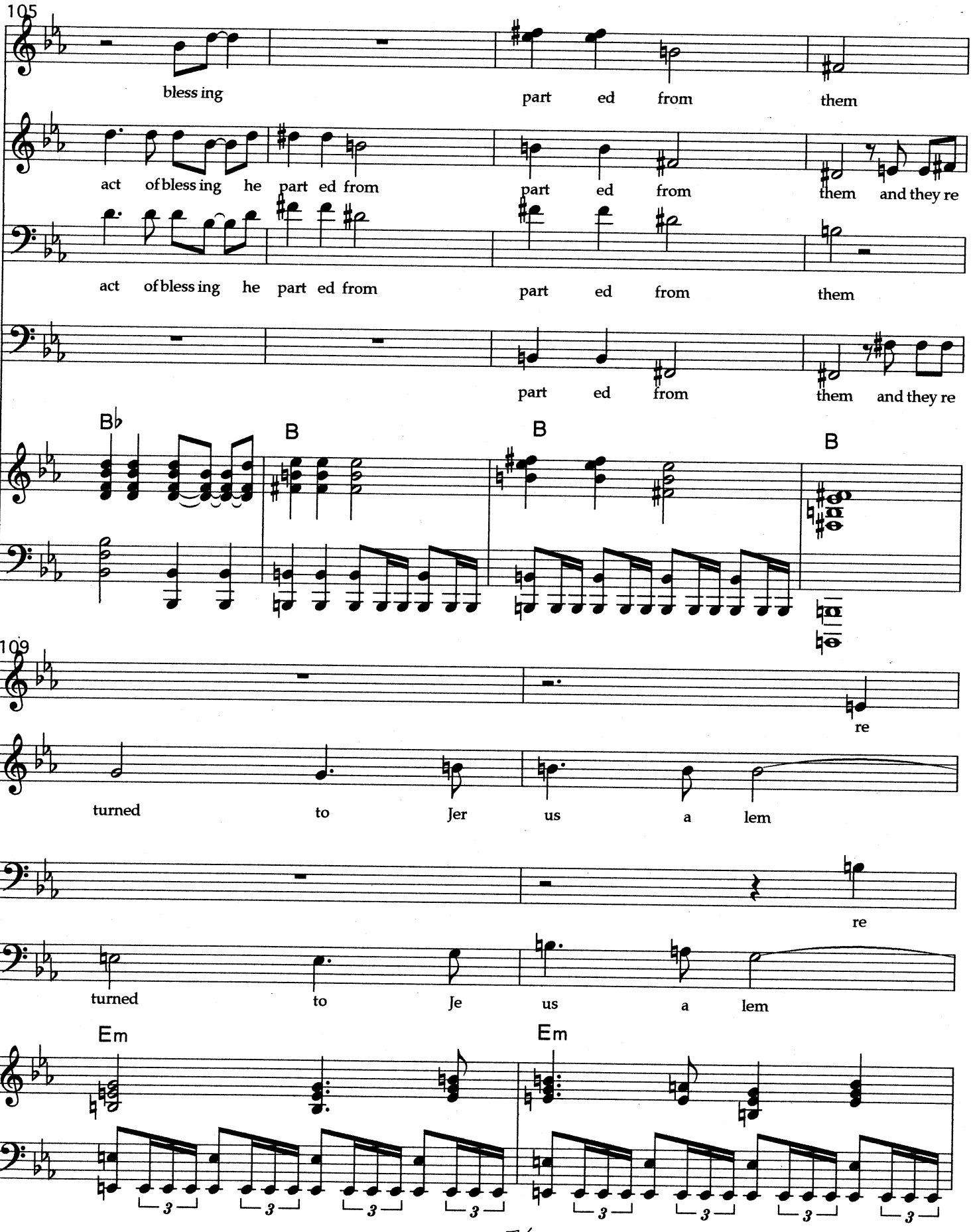
105
bless ing
part ed from them
act of bless ing he part ed from
part ed from them and they re
act of bless ing he part ed from
part ed from them
part ed from them and they re
B♭
B
B
B
109
re
turned to Jer us a lem
re
turned to Je us a lem
Em
Em
3

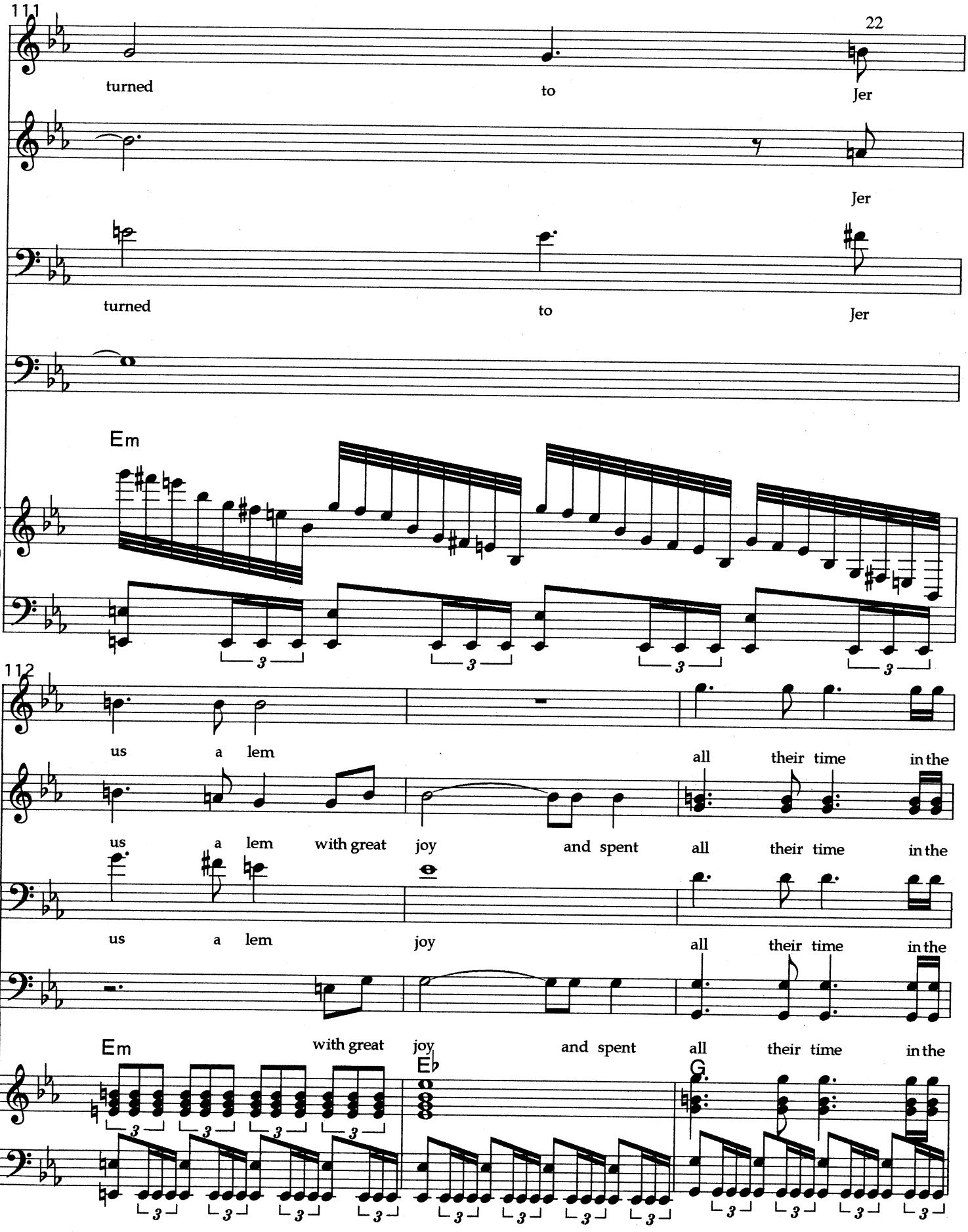
111
22
turned
to
Jer
Jer
turned
to
Jer
Em
112
us
a
lem
all
their time
in the
us
a
lem
with great
joy
and spent
all
their time
in the
us
a
lem
joy
all
their time
in the
Em
with great
joy
and spent
all
their time
in the
E♭
G

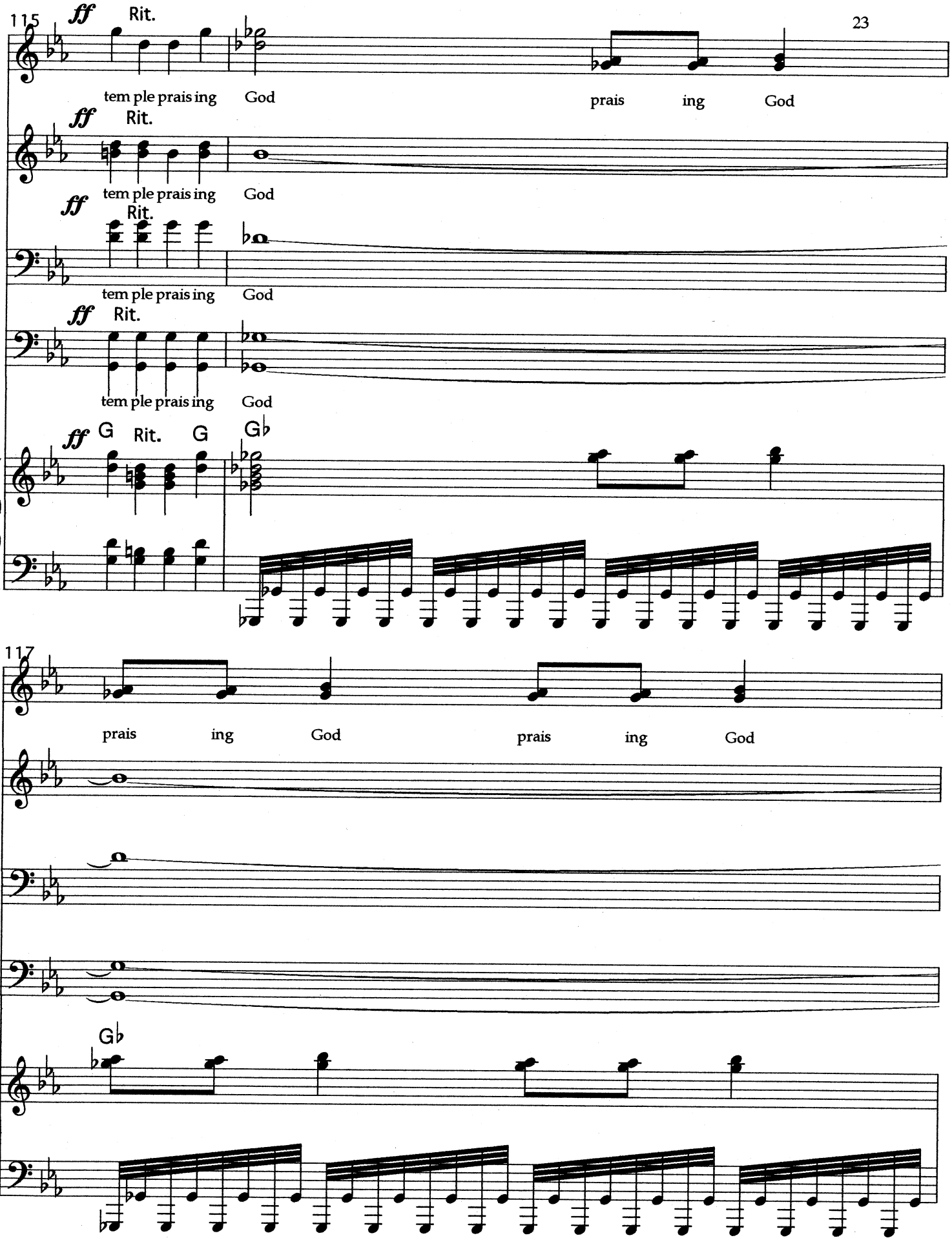
115
ff
Rit.
tem ple prais ing God
prais ing God
ff
Rit.
tem ple prais ing God
ff
Rit.
tem ple prais ing God
ff
Rit.
tem ple prais ing God
ff
G
Rit.
G
G♭
117
prais ing God
prais ing God
G♭

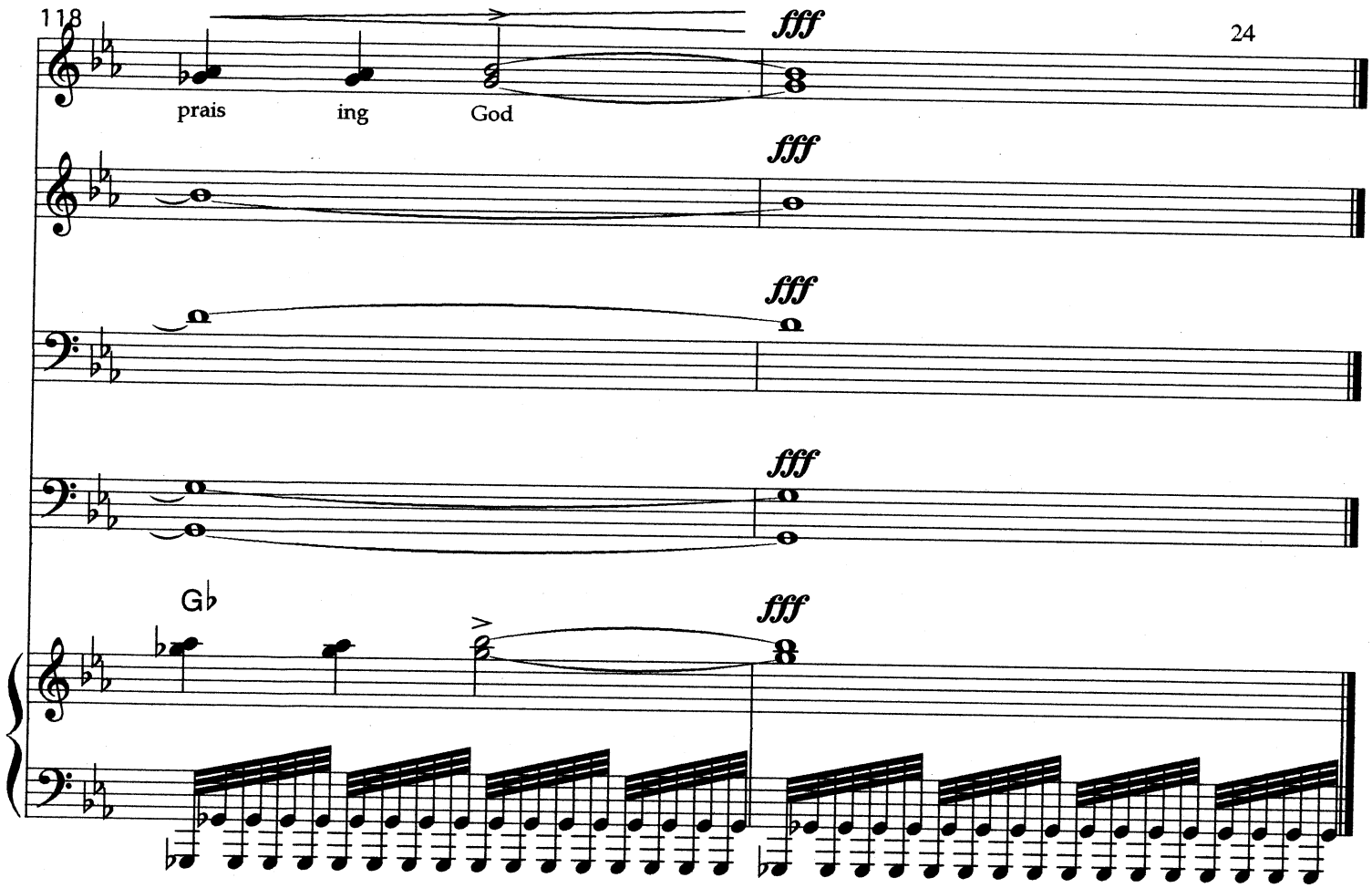
118
24
prais
ing
God
fff
fff
fff
fff
fff
Gb